

Drain: WALROND ROAD DRAIN **Drain #:** 119
Improvement/Arm: WALROND ROAD - SECTION 2
Operator: JDH **Date:** 7-30-04
Drain Classification: Urban/Rural **Year Installed:** 1986

GIS Drain Input Checklist

- Pull Source Documents for Scanning JDH
- Digitize & Attribute Tile Drains N/A
- Digitize & Attribute Storm Drains JDH
- Digitize & Attribute SSD JDH
- Digitize & Attribute Open Ditch N/A
- Stamp Plans JDH
- Sum drain lengths & Validate JDH
- Enter Improvements into Posse JDH
- Enter Drain Age into Posse _____
- Sum drain length for Watershed in Posse _____
- Check Database entries for errors JDH



SURVEYOR'S OFFICE

Hamilton County

Kenton C. Ward, Surveyor

776-9626

Noblesville, Ind. 46060 June 9, 1986

TO: Hamilton County Drainage Board

RE: Walrond Road Drain

FILED
JUN 9 1986

Attached is a petition, non-enforcement request, plans, calculations, and assessment roll for the Walrond Road Drain, Section 2.

HAMILTON COUNTY DRAINAGE BOARD
Jane M. ...
SECRETARY

I have reviewed the submittals and petition and have found each to be in proper form.

I have made a personal inspection of the land described in the petition. Upon doing so, I believe that the drain is practicable; will improve the public health; benefit a public highway and be of public utility; and that the costs, damages and expenses of the proposed drain will probably be less than the benefits accruing to the owners of land likely to be benefitted. The drain will consist of the following:

6inch SSD 520 feet

The total length of the drain will be 520 feet.

I have reviewed the plans and believe the drain will benefit each lot equally. Therefore, I recommend each lot be assessed equally. I recommend a maintenance assessment of \$30.00 per lot, \$2.00 per acre for roadways, with a \$10.00 minimum. With this assessment the total annual assessment for the drain/this section will be \$340.00.

I recommend a hearing be set for August 11, 1986

9:20 am

KCW/no

Kenton C. Ward
Kenton C. Ward - County Surveyor

CERTIFICATE OF COMPLETION AND COMPLIANCE

TO: HAMILTON COUNTY SURVEYOR

RE: Walrond Road Subdivision, Lots 6-16

I hereby certify that:

- 1.) I am a Registered Land Surveyor in the State of Indiana,
- 2.) I am familiar with the plans and specifications for the above referenced subdivision,
- 3.) I have personally observed and supervised the completion of the Drainage Facilities for the above referenced subdivision, and
- 4.) To the best of my knowledge, information and belief, the Drainage Facilities within the subdivision has been installed and completed in conformity with all plans and specifications.

Signature: Frank M. Hahn

Date: 7-7-86

Type or Printed Name: Frank M. Hahn

Business Address: 98 E. 102nd St.

Indianapolis, IN 46280

Telephone: 846-4119

INDIANA REGISTRATION NUMBER

S0231

SEAL



FILED

SEP 15 1986

HAMILTON COUNTY DRAINAGE BOARD

SECRETARY

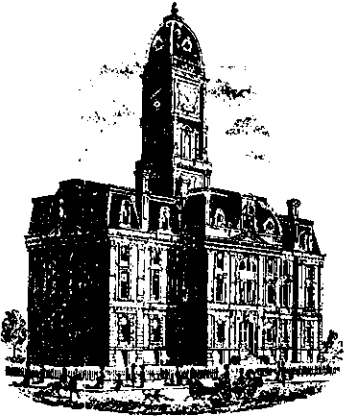

SURVEYOR'S OFFICE
Hamilton County

Kenton C. Ward, Surveyor

Suite 146

776-8495

One Hamilton County Square

Noblesville, Indiana 46060-2230

August 6, 1993

TO: Hamilton County Drainage Board

RE: Walrond Road Drain-Section 2

Attached are as-builts, certificate of completion and compliance and other information for Walrond Road Drain, Section 2. An inspection of the drainage facilities for this section has been made and the facilities were found to be complete and acceptable.

During construction, changes were made to the drain which will alter the plans submitted with my report for this drain dated June 9, 1986. The changes are as follows:

- 16ft of 12" RCP serving as outlet of pond on Lots 6 and 8.
- 5ft of open RipRap drain between pond outlet above and street
- 190ft of 6" SSD added between Lot 3 and 7.
- 460ft of 6" SSD added to North side of Street, stubs not placed
- 20ft of 8" CMP added to 6" SSD outlet into pond on Lot 16.

The length of the drain due to the changes described above is now 1161 feet.

^{1211'}
The ponds are not part of the regulated drain and are the responsibility of each homeowner.

Attached also is a non-enforcement request for the drain which I recommend that the Board approve at this time.

I recommend the Board approve the drain construction as complete and acceptable.

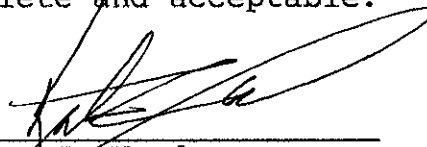

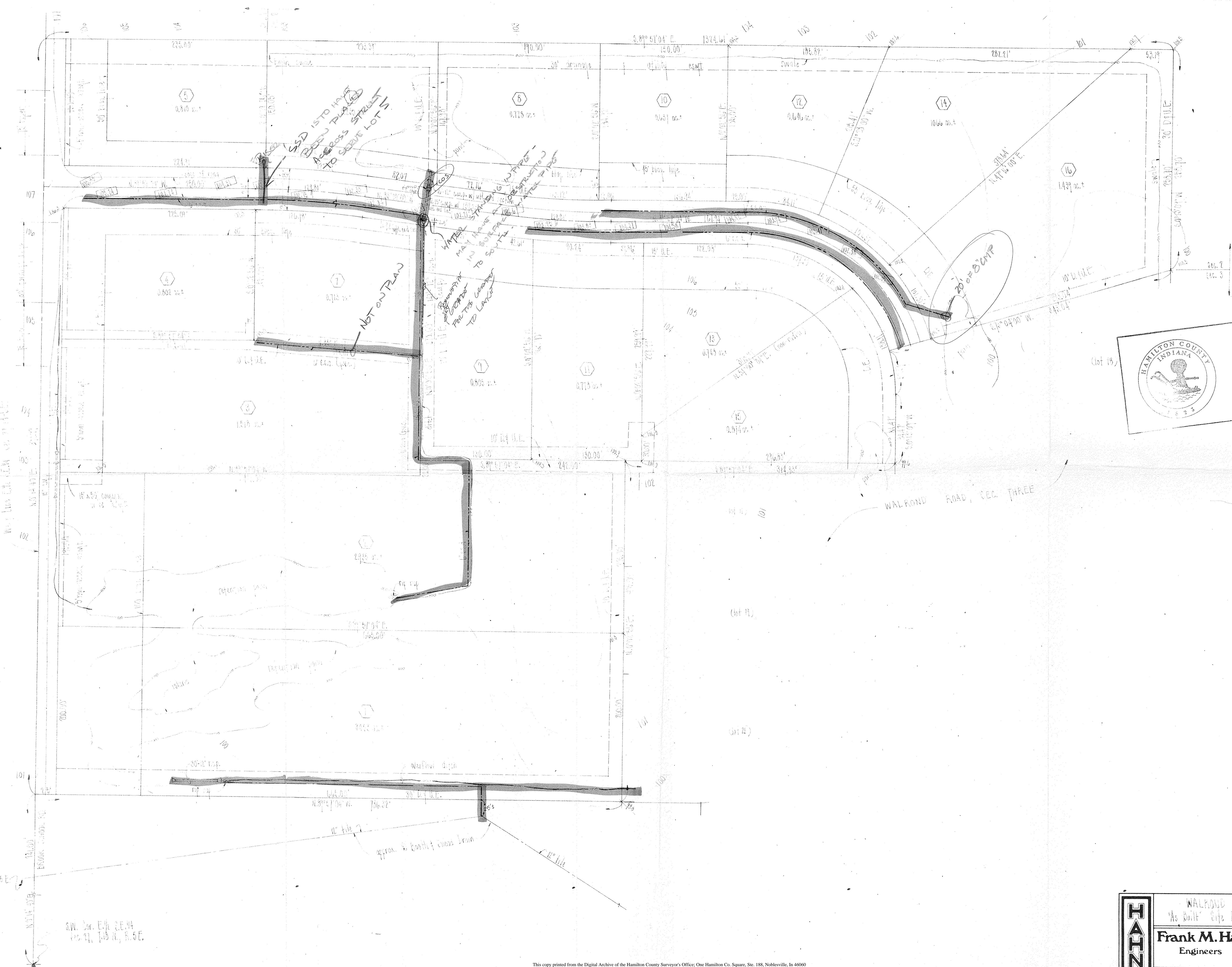
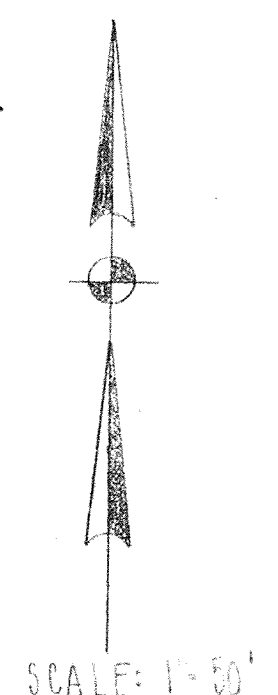
Kenton C. Ward
Hamilton County Surveyor



This information was gathered for input into the Hamilton County Geographical Information System. This document is considered an official record of the GIS.

Entry Date: 7-30-04

Entered by: JPH



begin 845 1/4 165 W of
S.W. Cor. E.H. 2.E.14
T. 21 N. R. 5 E.

S.W. Cor. E.H. 2.E.14
T. 21 N. R. 5 E.

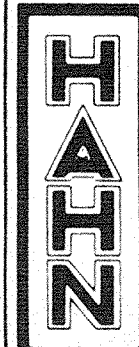
	WALFROND ROAD, SECTIONS ONE & TWO "As Built" Site Development Plan		SHEET
	Frank M. Hahn & Associates, Inc.		OF
	Engineers	Surveyors	
DWG. BY: <u>JPH</u>	CR. BY:	DATE: <u>11-2-07</u>	